

Feeding Families & Fueling Hope

2023 ANNUAL REPORT



TAKING CARE OF EACH OTHER

This past year FISH celebrated our 60th anniversary of serving Broomfield residents and, at the same time, we saw the **highest need ever** in our community. The numbers are staggering and can seem surprising given the current economy. Unemployment is low, the GDP grew by 3%, inflation is down, more jobs were created, and still we have tremendous need. Why? The answer is complicated, but boils down to three things: 1.) wages not keeping pace with the cost of living 2.) the high price of rent in our area—many people who come to FISH pay more than 70% of their monthly income on rent; and 3.) the severe shortage of income-aligned or “affordable” housing in Broomfield. In 2023, FISH helped more than 13,000 unduplicated residents with food, emergency financial assistance, and resource support. That is approximately 17% of the population, or one out of every six residents!



In tandem with unprecedented need, there are also fewer resources available. FISH had to dip into our reserves in FY2023 to cover the shortfall needed to make sure nobody went hungry. Fortunately, we had reserves to do this! Overall, we are seeing less foundation funding for basic needs post-pandemic, and individuals and businesses are tightening their belts due to economic uncertainty.

Through this time, FISH continues to be a beacon of hope for residents.

HERE IS WHAT A FEW PARTICIPANTS HAVE TO SAY:

“I love coming to Broomfield FISH. Everyone is always warm, welcoming, and eager to help.”

“I don’t think there is another place that could make you feel so welcome. In a place where you may feel shame, they make sure you do not at all.”

“Everyone is very helpful and friendly. I never feel judged or overlooked, and always receive the support I need.”



“Growing up, there were times that we only had powdered milk in the cabinet and frozen waffles in the freezer. I remember that feeling of helplessness; it inspired me to join the Board at FISH and work to ensure those in my community never experience that feeling of scarcity.”

– Stephanie Planchard, 2024 Board Chair

One of the hardest things to do is to ask for help when you need it. But, at some point in life, we all need help. This might be due to a financial struggle, a loss of a loved one, or a medical emergency. What is so beautiful about the Broomfield community is that we are deeply committed to taking care of each other. Both Stephanie and I grew up with significant instability, not knowing where we might sleep or what we might have to eat on any given day. Asking for help was a necessity. As we head into the coming year, we will be asking everyone to pitch in and help so neighbors don’t go hungry or become unhoused.

With deepest gratitude,

Dayna Scott, Executive Director and
Stephanie Planchard, 2024 Board Chair

FISH's mission is to meet our neighbors' basic human needs and provide them with the hope and tools to rise out of poverty.

BOARD & STAFF



Dayna Scott
Executive Director



Sharin Oliver
Operations Manager



Scott Boyd
Participant Programs
Manager



Yesenia Aguilar
Bilingual Participant
Programs Advocate



Sarah Dzioba
Participant Programs
Advocate



Markie Moore
Participant Programs
Advocate



Erin Reynolds
Bilingual Participant
Programs Advocate



Diana Ruiz
Bilingual Participant
Programs Advocate



Hannah Grey
Collaborative
Management Program
Coordinator



Audrey Johnson
Bilingual Project
Specialist



Mike Lutz
Food Operations
Manager



Bill Smith
Assistant Food
Operations Manager



Ryan Steele
Food Operations
Coordinator



Rufus Austin
Truck Driver and
Warehouse Assistant



Eleanor Edwards
Special Projects
(Volunteer)



Maggie Sava
Communications
and Media Relations
Manager



Jamie Osborne
Volunteer and Events
Coordinator



Stacey Schmuck
Donor Relations
Specialist



2023 BOARD OF DIRECTORS

David Massy, Chair
Philip Andrews, Vice Chair
Dan Kusel, Treasurer
Cindy Williams, Secretary
Barka Atsemet

Kristen Culliney
Kelly Galloway
Susan Haupt
Kristen Kelly

Mayra Martinez
Elizabeth McDowell
Stephanie Planchard
Sary Portillo

2023 CORPORATE ADVISORY BOARD

Nick Powell
Amy Bockman
Steve Reynolds

Ron Lampo
Tony Kassel

Dr. Norris Golberg
John Beirise

2023 INCOME CATEGORIES

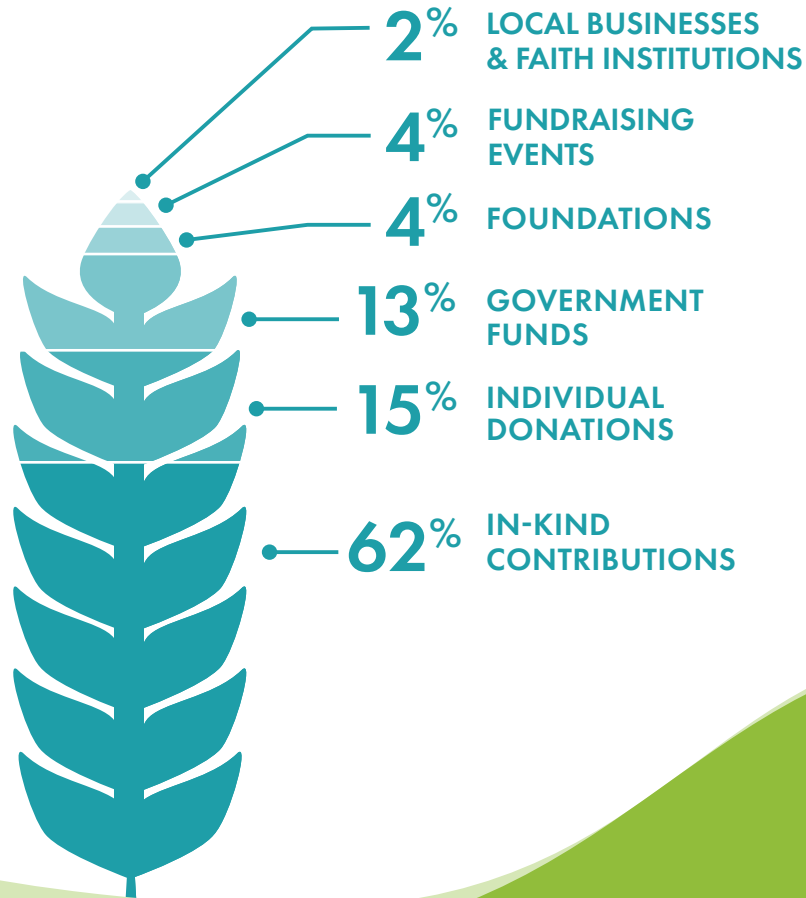

TOTAL BUDGET
FOR 2023:
\$4,841,920

Data taken from FISH's audited 2023 financial statements.

2023 EXPENSE CATEGORIES

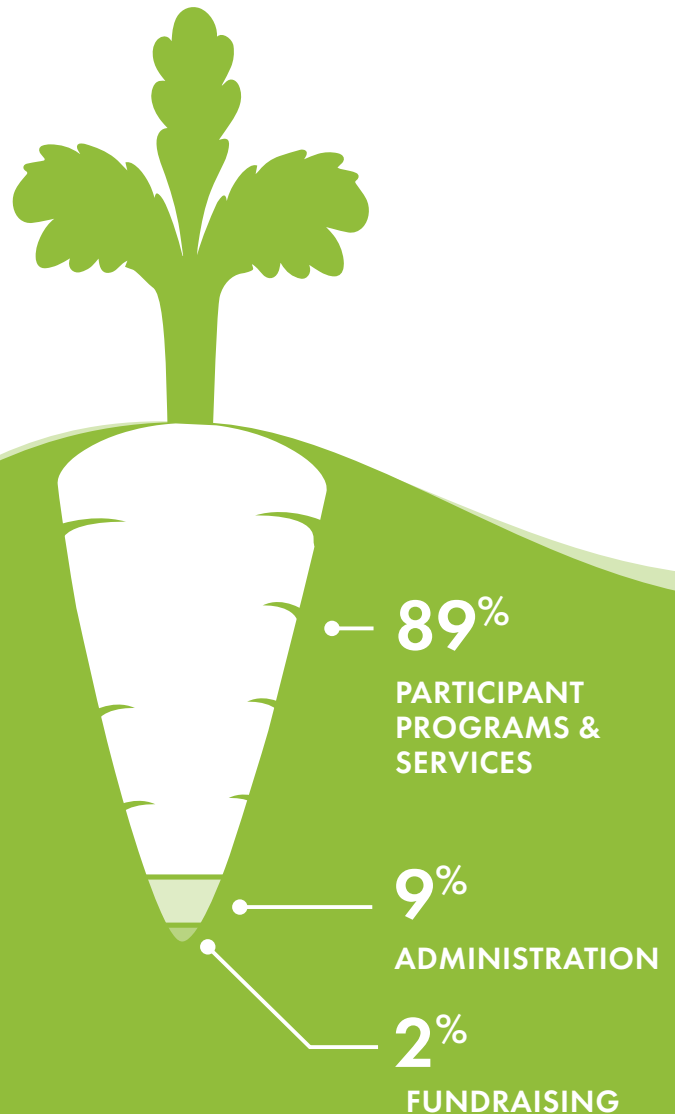

89¢

of every dollar went directly to support low-income Broomfield residents.



CELEBRATING 60 YEARS OF SERVING BROOMFIELD



1963

Women from six local churches saw a need for a local support system and came together to help their neighbors as Church Women United - a group that would later become Broomfield FISH. We started out of our founders' homes and in our first year, we served 25 families.

1969

Church Women United incorporated and became "FISH of Broomfield."

1977-1983



Cowboy Cleaners and Jim Van Buskirk's Grocery Store hosted the "FISH Cupboard," and we were able to distribute 60-75 food baskets each year.

1982



Shirley McGuinness became the Director and President of Broomfield FISH in 1982. She was the driving force behind providing food and financial assistance to Broomfield families in need until her passing in 2009. During her time at FISH, approximately 10,000 families were served.

1984-1995

As the need grew, we expanded our operations and moved into the basement of the Broomfield Depot Museum, where we were able to distribute 469-600 food baskets each year.



1996-2017

The City, and later County, of Broomfield provided FISH with the #12 and #26 Garden Center locations. During this time, we distributed 823-4,210 food baskets each year.

2017

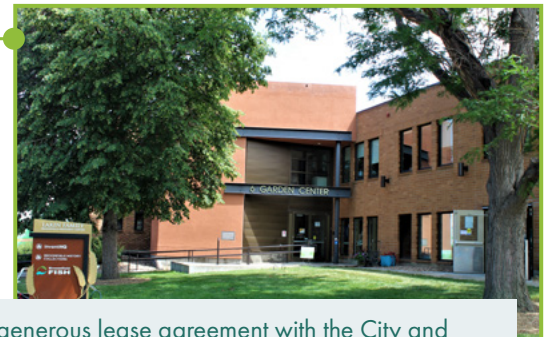

Through a generous lease agreement with the City and County of Broomfield, #6 Garden Center became FISH's new home in May of 2017. The Lakin Family donated funds so that FISH could remodel the space to meet the growing needs of the Broomfield community and enable residents to select healthy food items in our self-shop marketplace.

2018

FISH joined the Colorado Family Resource Center Association, allowing us to expand our services to help families thrive!

2023

FISH celebrated 60 years of feeding families and fueling hope! In 2023, six decades after our founding, we served over 13,000 unduplicated people and distributed over 1.5 million pounds of food.



These accomplishments would not be possible without our neighbors who generously give their time, food donations, and financial support to help us realize our mission.

“During the fall, I was hurt and unable to work. I even lost a great full-time job opportunity due to that injury. As a result, I was behind on everything financially and panicking about being evicted. FISH was there to help me with food, rent, and utilities until I could literally get back on my feet. FISH has been a saving grace in the most difficult of times. Thank you for all that you do.”

- A 2023 FISH Participant

HERE'S HOW WE HELP PEOPLE



PREVENTING HUNGER

Food security is a critical issue in our community. In FY2023, FISH distributed 1,560,603 pounds of food to neighbors in need. FISH has a large, self-shop marketplace where participants can select food with dignity and respect. FISH also collaborates with Community Food Share to run a Mobile Pantry, and delivers food to those who have barriers to access. FISH works with residents to make sure they have access to fresh, healthy foods, which are essential to whole family wellness.



STABILIZING HOUSING

FISH participants often spend more than 70% of their monthly income on housing costs. Our programs seek to stabilize families in existing housing and prevent homelessness. In FY2023, FISH provided housing stability to 734 Broomfield residents. FISH also worked collaboratively with the City and County of Broomfield on a hotel voucher program for residents facing emergencies and with Almost Home and the Refuge on the Severe Weather Activation Program (SWAP) for cold weather care.



SUPPORTING ECONOMIC SUCCESS

FISH offers emergency financial assistance and family development programs that provide low-income residents the support they need to achieve two-generational, whole-family success. The purpose of Family Resource Centers across the country is to foster healthy communities by focusing on individuals' self-determination and building upon participants' strengths. We work with our participants to plan programming that promotes overall self-sufficiency.



THOUGHTFUL PARTNERSHIPS

FISH partners with more than 30 community organizations to ensure that we are a single, friendly point of contact to help neighbors in need. We strongly believe in community collaboration to achieve whole-family wellness and use referrals to partners to connect our participants to a wide variety of high quality support.



SOME KEY PARTNERS INCLUDE:

- Almost Home
- BackStory Theatre
- Benefits in Action
- Broomfield Community Foundation
- Broomfield Early Childhood Council
- Broomfield Department of Public Health and Department of Human Services
- Broomfield Housing Alliance
- Broomfield Workforce Center
- Center for People with Disabilities
- City and County of Broomfield
- Community Food Share
- Energy Outreach Colorado
- Hunger Free Colorado
- Kiwanis Club of Broomfield North Metro
- Mental Health Partners
- A Precious Child
- The Refuge
- Safehouse Progressive Alliance for Nonviolence
- Senior Resources of Broomfield

Did you know that FISH works with local pig and chicken farmers to dispose of food that is no longer suitable for human consumption? These partnerships help FISH sustainably reduce waste and keep food out of landfills. Last year, Karthik Reddy (pictured above) built FISH a new shed from scratch for our pig bins as part of his Eagle Scout project to provide better storage and to keep animals out of the food!

TRENDS AT BROOMFIELD FISH



POUNDS OF FOOD DISTRIBUTED TO THOSE IN NEED

NONE OF OUR NUMBERS INCLUDE SPOILAGE

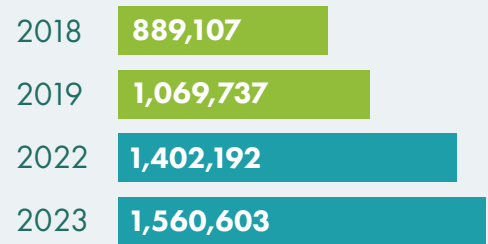

NUMBER OF VISITS TO FISH'S MARKETPLACE

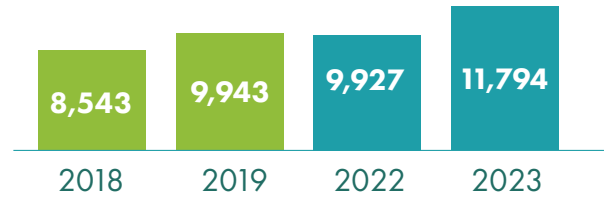

NUMBER OF UNDUPLICATED PEOPLE SERVED

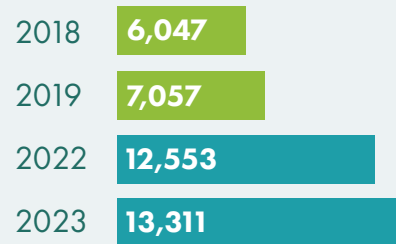

NUMBER OF PEOPLE EXPERIENCING HOMELESSNESS

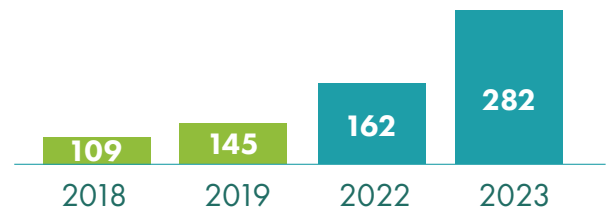

NUMBER OF RESIDENTS RECEIVING HOUSING ASSISTANCE FROM FISH

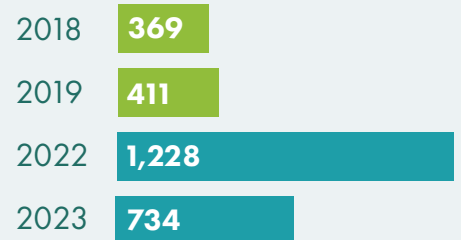

UNDUPLICATED FAMILIES RECEIVING UTILITY ASSISTANCE



STEPHANIE'S STORY OF STRENGTH

Stephanie came to FISH for help after a life-altering accident that left her disabled. Unsure of how she would be able to provide for her family, she followed the advice of her neighbors and came to our marketplace to shop for groceries. She was then able to work with an advocate to identify other ways FISH could support her and her family, including gas cards that allowed her to get to and from medical appointments, and help finding energy assistance through the LEAP program. She describes that although the process of asking for help can be very intimidating, it is the first step to getting your family to a place where everyone can thrive:



"When you're the person that's been the one that gives and does...to be the person that is now disabled and the person that is needing help because they have to take care of their family and they don't know how, it's hard."

**CLICK TO HEAR STEPHANIE
TELL HER STORY OF STRENGTH
AND RESILIENCE**



KAREN'S STORY OF STRENGTH



After both she and her husband received cancer diagnoses and faced significant medical bills, Karen tried to make her dollars stretch as far as they could at the grocery store. When it became harder and harder to afford food, she realized that they needed help. Despite feeling guilty about having to ask for assistance, Karen found that she and her husband were welcomed at FISH with open arms. "We found a place that was clean, bright, well-organized. The volunteers and staff were friendly and helpful and kind and well-meaning, and we were welcomed."

Hear Karen tell her story of how FISH has helped her and her husband through challenging times and how having a welcoming place for neighbors provides hope in the present and for the future!

**CLICK TO HEAR
KAREN TELL HER STORY OF
STRENGTH AND RESILIENCE**



HOUSING IS THE NUMBER ONE DRIVER OF NEED

At FISH, we see the effects of the housing crisis every day in the lives of our neighbors in need who come to us for help. The housing crisis is truly an emergency—like a flood or a fire—with desperate families on the brink of eviction, or worse, already living in their cars or on the streets because of the lack of affordable units and rising costs of rent. FISH is part of a collaborative group of partners—Broomfield Housing Alliance, the City and County, other local nonprofits, and local churches and faith-based organizations—working on housing solutions for the future.

WHAT TO KNOW



ONLY 1%
OF HOMES SOLD IN 2021
were affordable to households
earning less than \$112,000 per year.

The vast majority of low-income residents must rent housing. According to Roots Policy Research data, approximately 35% of all Broomfield households are renter-occupied.

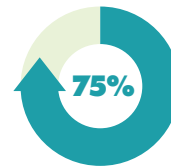

RENTAL COSTS IN BROOMFIELD HAVE
INCREASED 75%
IN THE PAST 10 YEARS

Rents have risen dramatically, making it more challenging for people to make ends meet. The Roots study shows that rental costs in Broomfield have increased 75% and the average 2023 rent in Broomfield was approximately \$2,020 per month.

Eviction rates are skyrocketing and exacerbating an already devastating homelessness problem.

SELF-SUFFICIENCY STANDARD IN BROOMFIELD COUNTY

What It Really Takes for Families to Make Ends Meet



2 ADULTS
1 PRESCHOOLER
+ 1 INFANT

= \$10,072 PER MONTH

= 367% OF THE FEDERAL
POVERTY GUIDELINES

[CLICK TO LEARN
MORE HERE](#)



MORE THAN
3,200

RENTER HOUSEHOLDS
IN BROOMFIELD

are cost-burdened and are at
risk of becoming unhoused.



CLOSE TO
300

BROOMFIELD
RESIDENTS

experienced homelessness
in 2023.

HOURLY WAGE TO BE SELF-SUFFICIENT BY FAMILY TYPE IN BROOMFIELD

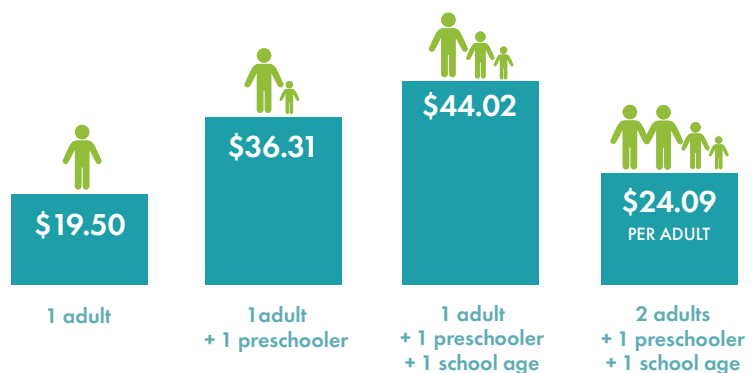

HOUSING STABILIZATION PROGRAMS AT FISH

FISH recognizes that safe, stable housing is a fundamental basic need and critical social determinant of health. As such, we are committed to assisting low-income residents stay housed.



WAYS THAT FISH HELPS NEIGHBORS WITH HOUSING

▶ EMERGENCY RENT ASSISTANCE

FISH supports Broomfield neighbors earning less than 60% Area Median Income (AMI) with emergency rent assistance to prevent them from experiencing homelessness. Generally, participants must show that they have income and will be sustainable moving forward. Participants can only access this one time per year and the purpose is to help them through a difficult time.

▶ KEEPING FAMILIES HOUSED

This program helps families with children under the age of 18 who earn less than 60% AMI. It is a multi-month, self-sufficiency program that provides rental subsidies while participants work toward targeted goals. FISH uses the CO Family Strengthening Assessment tool to help families move from “in crisis” to “thriving” on several different measures of self-sufficiency.

▶ EMERGENCY HOTEL VOUCHERS

FISH collaborates with the Broomfield Police Department to offer temporary shelter to residents who become unhoused during emergency situations like fires, floods, or domestic violence.

▶ GAP FUNDING FOR SENIORS

FISH has limited funding to help seniors over the age of 65 who are living on fixed incomes with rent assistance. This often means covering the “gap” in what they need to pay rent each month over a longer period of time.

▶ RESOURCE SUPPORT

FISH coordinates with several housing partners to help participants access housing choice vouchers and locate more income-aligned housing options as they become available in Broomfield.

FISH is fortunate to have widespread support from our generous community!
Special thanks to everyone who contributed their time, talents, and
resources to FISH this past year.

GRANTS

Albertsons/Safeway Foundation
Anschutz Family Foundation
Arista Community Foundation
Broomfield Community Foundation
Broomfield Department of Human Services
Broomfield Rotary Club
City and County of Broomfield -
Housing Division
Colorado Blueprint to End Hunger
Colorado Community Health Alliance
Colorado Department of Early Childhood
Colorado Department of Human Services
Colorado Department of Public Health
and Environment
Colorado Health Institute

Colorado Housing and Finance Authority
Community Enterprise
Emergency Food and Shelter Program
Energy Outreach Colorado
Food Pantry Assistance Grant
Huntington Bank Foundation
Intermountain Health
Metro Denver Health Institute
Mile High United Way
Namaste Foundation
Rotary Club of Broomfield Crossing
Starbucks Foundation
The Idea Marketing, Inc.
TZP Cares Foundation
Weld Food Bank



When Hadley was assigned a project at school to be a “good citizen” and help her community, she and her family thought of FISH! Kerri McGill, a teacher at St. Louis Catholic School in Louisville, heard that Hadley was making baking kits for FISH, so she helped collect the needed supplies, including frosting, baking mix, cooking oil, and more. With the support of Kerri and City Councilmember Jean Lim, Hadley made over 200 pounds worth of kits for our participants to take home for the holiday season.

FISH's Adopt A Shelf program is an opportunity for families, groups, neighborhoods, or businesses to choose a shelf of food or personal care items and keep it stocked on a monthly basis. It helps us ensure we can provide a variety of high need items for all our families, keeping our marketplace full of healthy, nutritious food and necessities like toothbrushes, toothpaste, shampoo, and more. As part of this program, donors can support our fresh produce section by becoming a Fresh Food Hero and helping us purchase fruits and vegetables each month. Thank you to our Adopt A Shelf donors and our Fresh Food Heroes for helping our neighbors access the food and supplies they need to thrive!

CLICK TO LEARN MORE ABOUT
BECOMING AN ADOPT A SHELF DONOR



FISH appreciates everyone who donated in 2023, including those who are not named here or donated anonymously

2023 MAJOR GIFT DONORS

Ron & Janan Alford
Thomas Alford
Allen Lund Company
Fred & Kathy Ambrusch
American Legion &
Auxiliary Broomfield
Milton Anderson
Animal Care Equipment
& Services
Anthem Highlands
Anthem Ranch Community
& Clubs
Apple Tree Christian Preschool
& Kindergarten
Pamela Archer
Bruce & Mary Ann Archinal
Robert & Lynn Arendt
Rodney Arreola
Jim & Marlene Aweida
Travis Bach
Steven Backes
Bale Family
Ball Corporation
Carolyn Balmer
Nikki Barnett
Barr Family
Kenneth & Margaret Basnett

Robert & Mary Bastasch
Paul Beard
John & Janie Beirise
Rick & Chris Bergsieker
Paul & Linda Berteau
Bickel Family
BlackRock
Bolder KIDZ
Bookworm Box
BOSS Printing
Ellen Bowden
Robert & Lynn Bowles
Boy Scouts of America
Terry & Vicki Brandt
Lisa Bressler
Broomfield High School
Broomfield Rotary Club
Broomfield United Methodist
Church & Fellowship Groups
Diane Buckalew
Sarah Buckman
Cynthia Burchell
Burnside Family
Elaine Butler
Tom & Boni Callaway
Colleen Callies
Calvary Evangelical Free Church
Jeffrey Campbell
Paul Carau
George Cavanagh
Michael & Kimberly Cavanagh

Justin Chalfant
Chick-fil-A
Christian Church of Broomfield
Church of Jesus Christ
of Latter-Day Saints
Cigna
Cimarron Village
Cintas
Mary Cirbo
City & County of Broomfield
Terry & Nicci Clark
Clifford Family
Code Blue Computing
Dennis & Julie Collins
Colorado Department of Public
Health & Environment
Colorado Dog Academy
Colorado Housing and
Finance Authority
Karen Connolly
Conscious Alliance
Cooper Family
Czarnecki Family
Davis-Siggs Family
in Honor of Gus
Carol Day
Nick & Tammy Degenhart
Dell
Robert & Doris Dittmer
Clark & Kimberly Dunn
Richard & Kathy East

Jeffrey & Mary Eggleston
Elliott Family
Ensemble Charité
Ent Credit Union
Fairway Independent Mortgage
Featherstone Family
Michael & Shelle Ferraro
Fidelity Investments
Wendy & Hans Fiedler
Jon & Glenda File
FirsTier Bank
FischerJordan
Carla Fisher
Stephen Fisher & Lucia Berte
Kenneth Fitch & Lee Giacoletto
FlapJacked
Flatirons Pro Media
SCA Health
Joe & Ann Foley
Richard & Linda Freund
Friends of Jan
Fries Family
Front Range Barracuda
Swim Club
Gary & Gina Gallagher
Ted & Mary Garten
Gate N' Green
Travis Gearhart
Mary Kay Gondrezick
Google



In honor of Samiyah Sandwich McScruff, the sweet and well-loved FISH support dog, we have created a section in our marketplace where individuals can donate pet food and treats for our participants to take home for their furry friends.



Gordon Family
 Goss Family
 Chyla Graham
 Geary & Jan Grantham
 Patricia Greene
 Greenlite
 Dr. Nancy Greer
 Groves Family
 John & Carol Grudis
 Gryzmala Family
 Susan Gutches
 Guys Who Give
 Thomas Halloran & Sara Rivenburgh
 Craig & Ranae Hamilton
 Charles & Colleen Hamm
 Gregory & Debbie Hammons
 Bradley & Janet Hanson
 Brandon Harper - Edward Jones
 Harper Family
 Haupt Family
 Joseph Hayes
 Gary & Dianne Henry
 Aaron & Audrey Heun
 Higgins Family
 Adam Hill
 Aaron & Sara Hoffman

Jennifer Hoffman
 Dave & Kathy Holland
 Holy Comforter Episcopal Church & Farmers Market
 Hormel
 Humana
 Robbie Hunter
 Hunter Douglas
 Johanna Hurley
 Verenne Hyde
 Glenn & Donna Issacson
 Ivanov Family
 Lawrence & Elizabeth Janowski
 Jefferson Academy
 Carvo John
 Wayne & Diane Johnson
 Jesse Johnson
 Carmencita Jones
 Jeff & Kim Jones
 Bob & Mary Juszynski
 Keen Family
 Keller Williams Realty
 Kelly Family
 Douglas & Diane Kerner
 Keystone Place at Legacy Ridge
 Kimley-Horn Foundation
 Josh Kirkpatrick

Klose Training & Consulting
 Knights of Columbus 10961
 Kohl Elementary School
 Kovach Family
 Kroger/King Soopers
 Michael & Julie Kuhn
 Madison Kuptz
 Kusel Family
 Lakin Family Foundation
 Dayna Scott & Ken Langford
 Hilary Langston
 Jessica Larson
 Steve & Vicki Larson
 Kevin Lavarney
 Randy & Mary Law
 Legacy High School
 Warren & Barbara Leggate
 Timothy Lewan
 Lumen Technologies
 Lutheran Church of Hope
 Rick Lutz
 LuxePak
 Magnolia Road
 Steve & Lori Majors
 Dennis Mallaney
 Marine Corps League
 Mark LeBlanc
 Dr. Bill & Jean Markel
 Jerry & Kay Martin

Ken Martin
 Len & Kathleen Martinez
 Joanne Masica
 Robert & Tracie Mathisen
 Matthews Family
 Brandon & Sarah Mauch
 Eleanor McKinley
 Jennifer McManus - Keller Williams
 McMath-Weadley Family
 Scott & Judy McNary
 McWhinney Real Estate Development
 Michael Mennerich
 Meridian Elementary School
 Charles & Mutsumi Metzler
 Joseph Michalsky
 Mile High Transportation Services
 Alex Moghadam
 Janice Moore
 Mountain Aerospace
 Mountain View Elementary School
 Mowery-Evans Family
 Wayne Munson
 National Charity League
 Nativity of Our Lord Catholic Church & School
 NetApp
 Northern Medical Associates
 Nothing Bundt Cakes





Ken Nowak Family
 Robert & Kathy Nowak
 Brandi Ohlson
 Oliver Family
 Tyler Olsen
 Erdal & Mary Oskay
 O'Toole Family
 Ottem Family
 Our Broomfield
 Outside Analytics
 Claude & Cheryl Overstreet
 Ovintiv Canada
 David Painter
 Pallas Family
 April Paris
 Ilene Pascale
 Pearsall Family
 Peter Keilman
 Pigott Family
 Plante Moran
 PNC Bank
 Powell Family
 Premier Members Credit Union
 Rod & Myrna Prentice
 Presbyterian Church
 of Broomfield
 Darrell & Leah Quam
 Benjamin Ragsdale
 Thomas & Rebecca Razo
 RE/MAX Alliance
 Doug & Tina Reeves

Bev Reimer
 Reynolds Family
 Greg & Katie Richards
 Mike & Heidi Riederer
 Riggin Family
 Jett Rink
 Ripple Effect Martial Arts
 Risen Savior Lutheran Church
 Scott & Amy Ritger
 Joe & Chris Roarty
 Rocky Mountain Rattlers Lacrosse
 Rotary Club of Broomfield
 Crossing
 RunSignUp
 S&S Safety Consulting
 Sacred Heart of Mary Parish
 Safeway/Albertsons
 Salesforce
 Gerald & Ann Saul
 Richard & Karyn Schad
 Schafer Thomas Maez PC
 Gary & Renee Schwark
 Clark & Diane Scriven
 Marian Seder & Bob Rudland
 Thomas Seibel
 Tim Seibert
 Sill-TerHar Motors
 Sally Simerson
 Sister Carmen Community Center
 Skyestone Community

Sonata Aesthetics
 Sonoco
 Sprouts
 Scott Spuler
 Stamp Out Hunger -
 Eagle View, Main,
 & Northglenn Post Offices
 Standard Process
 Joan Steele
 Karen & Todd Steele
 Steiner Family
 Stonehocker Family Foundation
 Fred & Cindy Stricker
 Ann & Ron Studwell
 Jim & Lisa Sumerfield
 Christina Surprenant -
 West + Main Homes
 Robin Tempas
 John Terhar
 Ter & Rachael Tetenta
 The Cleaning Authority
 The Flourishers
 David & Ellen Thorp
 Angela To
 Trailhead Institute
 John Turner
 Tuttle Family
 United Church of Broomfield
 United Healthcare Group
 Vagher Family
 Chris & Deborah van den Honert

David & Shary Van Sant
 Kim Vaughn
 Angela Vera
 Todd Vickers
 Viega
 Patrick Vigil
 Visa
 von Rosenberg Family
 Wag N' Wash
 Jim & Lori Walcutt
 Christian & Evelyn Walter
 Scott & Carol Ward
 Karen Webber
 Randy Weber
 Weecycle
 Norman Welch
 Kelly Wells
 Whole Foods
 Wildgrass Community
 Ellen Williams
 Jeff & Cindy Williams
 Lynn Winterboer
 Katie Wolfram
 Trudy Wood
 Steve & Terry Woods
 Xcel Energy
 Mike & Janice Young
 Martin & Pam Zadigian
 Zevia Soda





Fellowship in Serving Humanity

Broomfield FISH
6 Garden Center
Broomfield, CO 80020

info@broomfieldfish.org
Tel: 303-465-1600
www.broomfieldfish.org



 @broomfieldfish
 @broomfield-f-i-s-h

Proud Member of the FRCA



Family Resource Center Association



**Broomfield
FISH**

www.broomfieldfish.org