

Feeding Families & Fueling Hope

2024
ANNUAL
REPORT



www.broomfieldfish.org



Broomfield
FISH

EVERYONE WINS

At our annual Embracing Hope event, we asked people to thumb wrestle with their neighbor. That may seem like an odd request for a ballroom of 450 people, but there was a point to the activity. We told the crowd that at the end of one minute, whoever had the most “pins” of the other person’s thumb would “win.” You can imagine what happened when the timer started. There was laughter. There was struggle. There was fierce competition to be “the winner.” When the minute was over, we asked people how they did. A few said they beat their partner with three or four pins. Some said nobody had any pins. And then there was the point of the activity. One pair said they BOTH WON, and each had fifteen pins. Ponder that. The game was described as a competition and it was assumed that there would be one winner and one loser among each pair. However, for those who thought creatively, they realized that it was possible for everyone to win. They just had to agree to that from the start.



At Broomfield FISH, we want everyone to win. We want everyone to win by having enough food, enough safe shelter, enough access to education, transportation, and health care, and enough of everything they need to meet their basic human needs. We believe this is possible if we come together as neighbors helping neighbors! The last year was challenging for many reasons, but ultimately FISH is proud of helping more than one in five residents, over half of whom were children. We could not have done that without the support of everyone in the community coming together so we could all WIN!

With deepest gratitude,

Dayna Scott, Executive Director and Stephanie Planchard, Board Chair

Broomfield FISH's mission is to meet our neighbors' basic human needs and provide them with the hope and tools to rise out of poverty.

BOARD & STAFF



Dayna Scott
Executive Director



Sharin Oliver
Operations Manager



Mike Lutz
Food Operations
Manager



Bill Smith
Assistant Food
Operations Manager



Ryan Steele
Food Operations
Coordinator



Amir Ghaibeh
Truck Driver and
Warehouse Assistant



Scott Boyd
Participant Programs
Manager



Yesenia Aguilar
Family Development
Coordinator



Sarah Dzioba
Participant Programs
Advocate



Tangi Lancaster
Bilingual Participant
Programs Advocate



Vanessa Lopez
Bilingual Participant
Programs Advocate



Erin Reynolds
Bilingual Participant
Programs Advocate



Audrey Johnson
Bilingual Project
Specialist



Eleanor Edwards
Special Projects
(Volunteer)



Maggie Sava
Communications
and Media Relations
Manager



Jamie Osborne
Volunteer and Events
Coordinator



Stacey Schmuck
Donor Relations
Specialist

Photo credit: Jan Pelton



2024 BOARD OF TRUSTEES

Stephanie Planchard, Chair
Kristen Kelly, Vice Chair
Dan Kusel, Treasurer
Cindy Williams, Secretary
Barka Atsemet

Elizabeth McDowell
Susan Haupt
Sary Portillo
Luciana Chama

Andrea Garcia
Mayra Martinez
Kelly Galloway
Clinton Carlisle

2024 CORPORATE ADVISORY BOARD

Nick Powell
Amanda Gordon
Amy Bockman

Steve Reynolds
Ron Lampo

Dr. Norris Golberg
John Beirise

2024 INCOME CATEGORIES

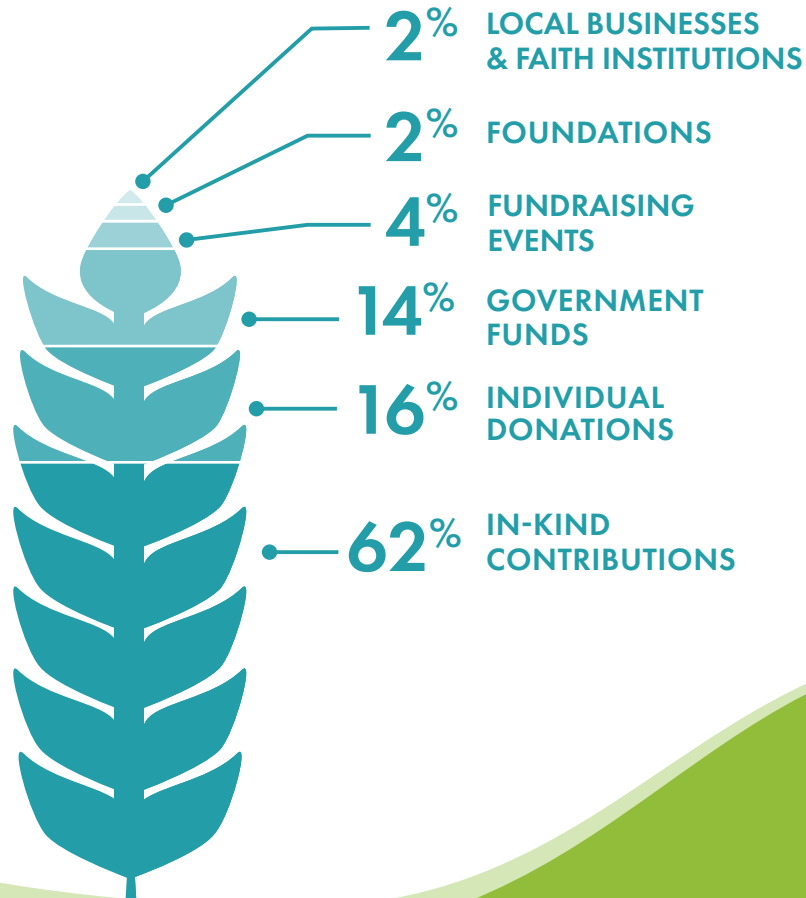

TOTAL BUDGET FOR 2024:
\$5,010,724

Data taken from FISH's audited 2024 financial statements.

2024 EXPENSE CATEGORIES

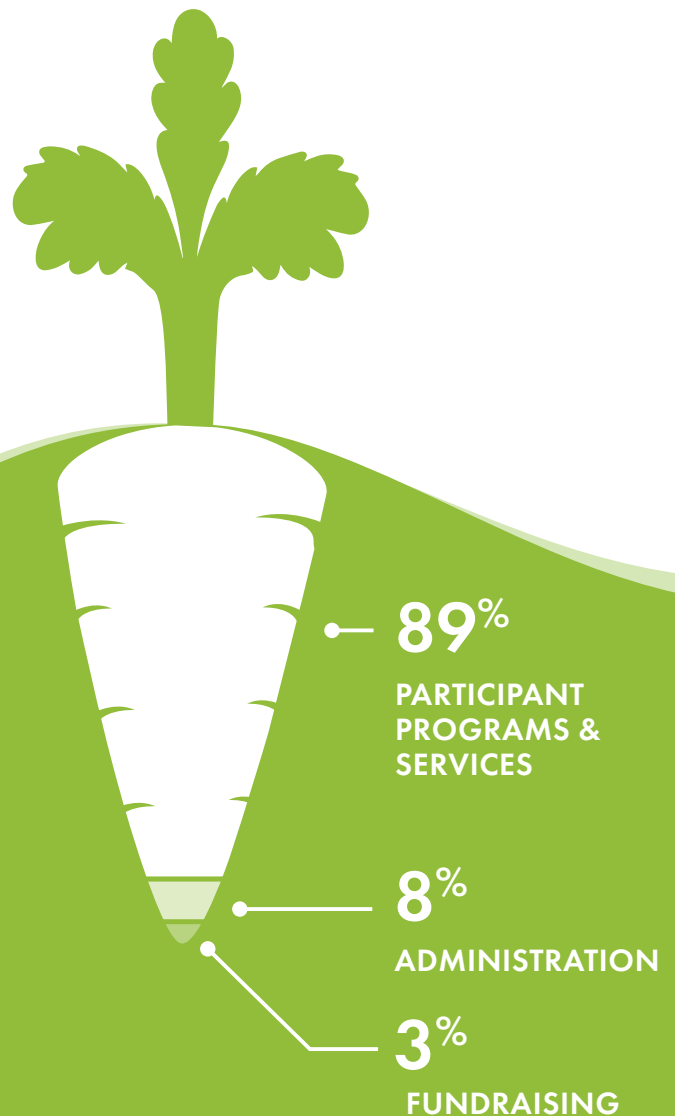

89¢

of every dollar went directly to support low-income Broomfield residents.



“I have been receiving help off and on from FISH since my divorce.... I am FINALLY at a place where I am stable and I can honestly say, without a doubt, that I would not be here without the help and services FISH has provided for myself and my children. Thank you SO very much!”

- A 2024 FISH Participant

HERE'S HOW WE HELP PEOPLE



PREVENTING HUNGER

Food and nutrition security are essential to mental and physical health; however, many people in our community go hungry or do not have enough food to meet their nutritional needs. FISH helps low-income neighbors have access to the fresh, healthy food options they need to thrive. We have a cost-free, self-shop marketplace where participants can select food for their households with dignity and respect. We also support a mobile pantry with Community Food Share and harvest fresh produce from our teaching garden. In FY2024, FISH distributed 1,539,875 pounds of food to neighbors in need.



STABILIZING HOUSING

Lack of affordable housing is the number one driver of need in our community. On average, FISH participants report spending 75% or more of their monthly income on housing costs, leaving little for other necessities. Through our housing programs, we seek to stabilize residents in existing housing to prevent homelessness. In FY2024, FISH provided housing stability to 630 Broomfield residents. We also worked with the City and County of Broomfield, Almost Home, Broomfield Housing Alliance, the Refuge, faith based groups, and other nonprofits to start the Broomfield Housing Solutions Forum and find sustainable options to solve our housing crisis.



SUPPORTING ECONOMIC SUCCESS

FISH offers emergency financial assistance, resource navigation, and family development programs that provide neighbors with the support needed to achieve whole-family success. As a Family Resource Center, we foster the health of our community by focusing on strength-based ways to help residents achieve economic success. We partner with more than 30 other organizations to offer services such as access to healthcare, mental health and early childhood care, employment and workforce support, public benefits navigation, and money management. Our Advocates also work one-on-one with participants to set stability goals.



COLLABORATION IS OUR SUPERPOWER

Our vital community partnerships allow us to provide wrap-around support to families so that they can navigate the resources needed to achieve stability and economic success. Collaboration is one of FISH's central values, and we provide warm hand-offs to a variety of partner organizations so that families can easily access the highest quality of support possible.



SOME KEY PARTNERS INCLUDE:

- Almost Home
- BackStory Theatre
- Broomfield Community Foundation
- Broomfield Early Childhood Council
- Broomfield Department of Public Health and Department of Human Services
- Broomfield Housing Alliance
- Broomfield Resettlement Task Force
- Broomfield Rotary Clubs/Imagination Library
- Broomfield Workforce Center
- Brothers Redevelopment
- Center for People with Disabilities
- City and County of Broomfield
- Clinica Family Health and Wellness
- Colorado Community Health Alliance
- Community Food Share
- Cultural Brokers Advocates
- Easy Ride
- Energy Outreach Colorado
- Hunger Free Colorado
- Kiwanis Club of Broomfield North Metro
- A Precious Child
- The Refuge
- Ride Broomfield
- Safehouse Progressive Alliance for Nonviolence
- Senior Resources of Broomfield
- Sunshine Home Share Colorado
- Team Select
- WeeCycle

One of our new partnerships this year was Ride Broomfield, a grassroots cycling culture incubator. They came to visit FISH and at one distribution event were able to give away more than a dozen bikes to FISH participants!



FISH'S NEW COMMUNITY GARDEN

In 2024, FISH celebrated the grand opening of our new community teaching garden behind our building! This feat was made possible with grant support from the Colorado Garden Foundation, the tireless efforts of our garden leadership committee, and our partnership with Lost Rock Farm. Our community garden brings neighbors together to learn more about locally grown food, acquire new gardening skills, and grow fresh produce so FISH families can make healthy meals. We kicked off the season with a ribbon-cutting ceremony, co-hosted by the Broomfield Area Chamber. Throughout the summer, volunteers kept our garden watered and ensured that all of the harvested produce went directly to our marketplace for our participants to enjoy. We were also able to host three learning events over the summer - a workshop on how to grow food from kitchen scraps, a native pollinator journal workshop in collaboration with Invent HQ, and a garden-to-table cooking demonstration!



In the fall, we formed a new partnership with The Salvation Army of Broomfield to expand the garden. We harvested kale, onions, broccoli, herbs, and more from their space to bring to our marketplace. Moving forward, they will be dedicating all of their raised beds to growing food for neighbors in need and we will work together on planting and harvesting at both sites.

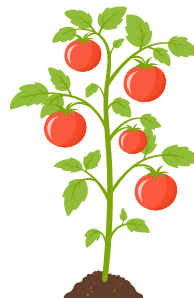

TRENDS AT BROOMFIELD FISH

POUNDS OF FOOD DISTRIBUTED TO THOSE IN NEED

NONE OF OUR NUMBERS INCLUDE SPOILAGE

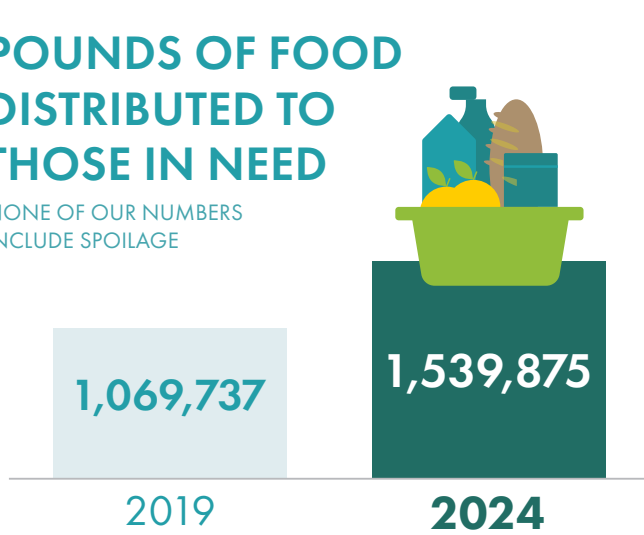

NUMBER OF VISITS TO FISH'S MARKETPLACE

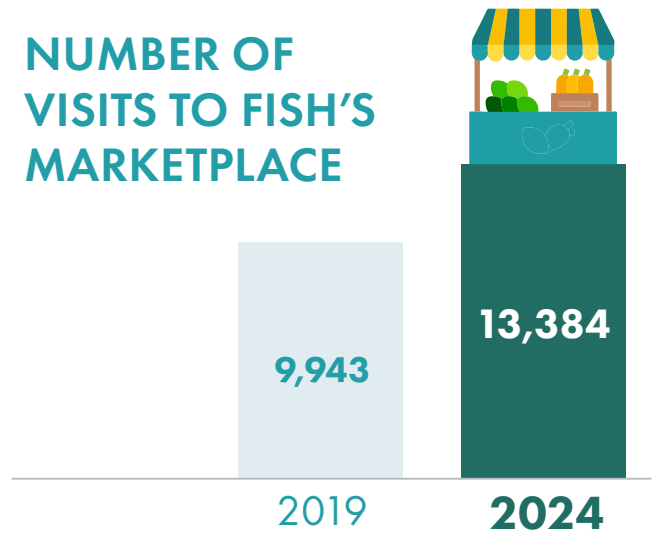

NUMBER OF UNDUPLICATED PEOPLE SERVED

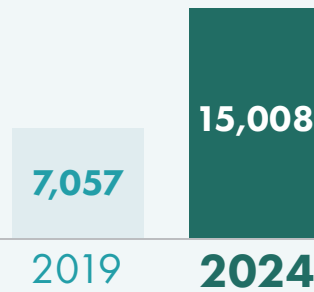
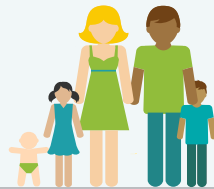

NUMBER OF PEOPLE EXPERIENCING HOMELESSNESS



NUMBER OF RESIDENTS RECEIVING HOUSING ASSISTANCE FROM FISH



UNDUPLICATED FAMILIES RECEIVING UTILITY ASSISTANCE

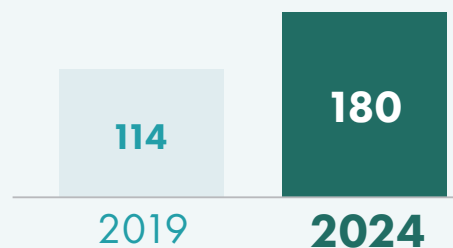

KRISTI'S STORY OF STRENGTH

I remember the first time I walked into FISH, and there were a couple of lovely ladies behind the desk. I'm pretty resourceful, but they could see that we needed help. Our bills were stacking up. We had a hard time getting gas money to get people to appointments, doctor's appointments especially, or to work.

I have never gone without food because of FISH, which is absolutely amazing. We would have been without food many times over the last four years alone. FISH also helped me become knowledgeable about the Workforce Center, and I was able to get jobs that paid the bills.

People are so wonderful at FISH. I can't begin to tell you the true help FISH has given us, honestly. Sometimes it's just knowing that I can come here. No one's going to judge me. No one's going to say, "Oh here she comes again, asking for a handout." Everyone's just always been very kind. It's nice to be acknowledged as a person, and it's in no way fake.

I think it's hard for people to understand how long poverty actually lasts. Even when you get a leg up, something unexpected happens. My mother-in-law breaks her hip, then my husband gets cancer, and my daughter turns 15 - life is life. I've never felt like I was ever judged at FISH. People at FISH care. They know my story, they know my name. That means a lot.

Better is possible. I've had really bad days lately, just holding on. Coming in here, I know that I'm gonna get what I need for my family. I don't think I've ever asked a question that wasn't at least passed on to someone else who could maybe help in that situation.

I wish that people understood how donations impact lives. It gets me to appointments, it gets my daughter to school. If everyone can realize that we are all in need in one way or another... If you can help, you're gonna feel great and you're gonna help somebody else out that needs it.



"I have a lovely family: my mother-in-law, my father-in-law, my beautiful daughter who just turned 15, my husband. We have a roommate, as well. He went through some hardships. It's a lot of mouths to feed."



RESEARCH SHOWS THAT FAMILIES WHO PARTICIPATE IN FAMILY RESOURCE CENTER PROGRAMS DEMONSTRATE IMPROVEMENTS IN ECONOMIC SECURITY, RESILIENCY, AND HEALTH.

"A family resource center brings together services and activities that educate, develop skills, and promote moving in new directions for families. This increases the capacity of families to be healthy, involved members of dynamic communities."

AFFORDABLE HOUSING: THE MOST CRITICAL NEED

At FISH, we see the effects of the housing crisis every day in the lives of our neighbors in need who come to us for help. The housing crisis is truly an emergency—like a flood or a fire—with desperate families on the brink of eviction, or worse, already living in their cars or on the streets because of the lack of affordable units and rising costs of rent. FISH is part of a collaborative group of partners—Broomfield Housing Alliance, the City and County, other local nonprofits, and local churches and faith-based organizations—working on housing solutions for the future.

WHAT TO KNOW

BROOMFIELD IS SHORT NEARLY

1,700 RENTAL UNITS

AFFORDABLE TO HOUSEHOLDS EARNING LESS THAN

\$52,000 PER YEAR



OVER THE PAST 10 YEARS, RENTS HAVE **INCREASED BY 75%**

Rents have risen dramatically, making it more challenging for people to make ends meet. The Roots study shows that rental costs in Broomfield have increased 75% and the average 2024 rent in Broomfield was approximately \$2,020 per month.

Eviction rates are skyrocketing and exacerbating an already devastating homelessness problem.



MORE THAN 3,200

RENTER HOUSEHOLDS IN BROOMFIELD

are cost-burdened and the average FISH participant is paying 75% of their monthly income on housing.



NEARLY 300 BROOMFIELD RESIDENTS

experienced homelessness in 2024.

HOURLY WAGE TO BE SELF-SUFFICIENT BY FAMILY TYPE IN BROOMFIELD

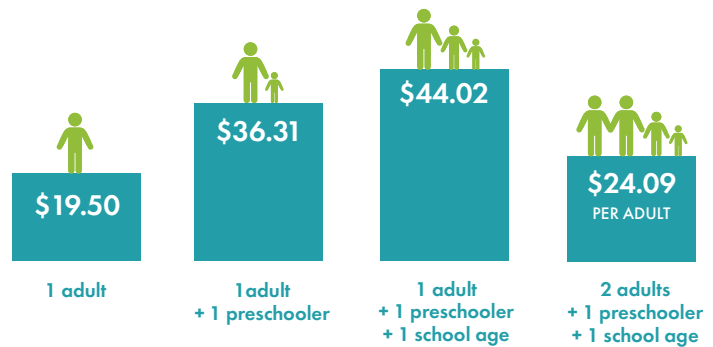

Keith was planning to retire, but an unexpected eviction caused him to become unhoused. He first learned about FISH through a Broomfield City Council meeting, and found that once he was able to access our assistance programs and work with partner agencies like the Workforce Center, new doors started opening up for him. He now has stable housing through our Keeping Seniors Housed program, and continues to actively participate in Broomfield Housing Alliance meetings as a way of making a difference for our Broomfield community.

SCAN TO HEAR KEITH'S STORY



YOUTH ENGAGEMENT SQUAD

In 2024, FISH launched our new Youth Engagement Squad (YES for short) made up of dedicated 8th through 12th grade students who live or go to school in Broomfield and have an interest in serving their community. Our YES members spent the year learning more about food and housing insecurity while planning individual service projects to support our mission.



YES!

"I wanted to join YES to be a part of a fun, compassionate, diverse group of people!"

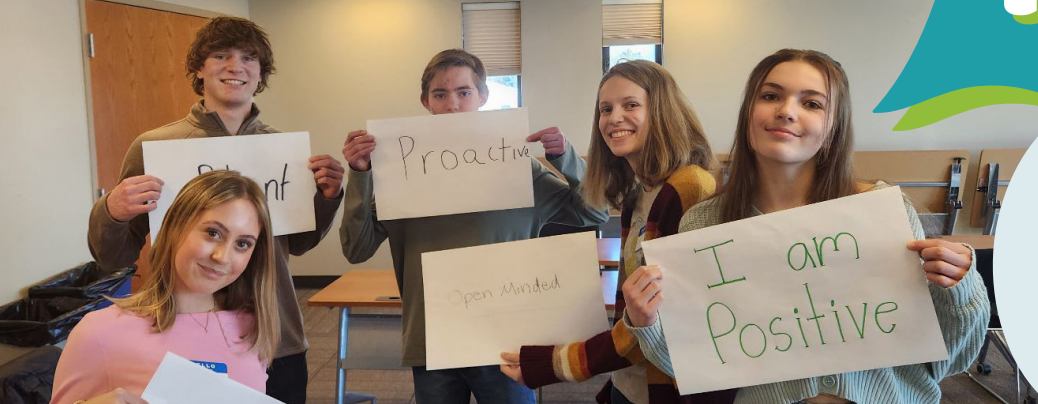

KIANA WAGEMAN

"When looking at Broomfield from an outside perspective, it is easy to stereotype our community as a privileged area. While many people do have the necessities of life, there are many people who don't. Broomfield FISH provided me with the confidence, resources, and skills I needed to get more involved in my community." - Kiana, YES Member. Check out this story in the Broomfield Enterprise to learn about how Kiana coordinated a group of over 150 people to build and donate 80 care packages to our partner organization, the Refuge.

LILY HYSER

"I believe that the ability to read and access literary resources is a human right; however, many children don't have direct access to these resources—an issue that requires attention. In July, I organized the 'Bright Futures Book Drive' to collect books for all ages. In total, we collected a little under 1,700 individual books! After organizing all of the books by age group, we brought them to Broomfield FISH. There, we built a dedicated bookshelf for children to browse and choose books from to take home when they come on family grocery trips. This experience has taught me a powerful lesson: kindness can be found everywhere, for any cause, as long as you're willing to look for it."

"I joined YES because I want to make a positive, lasting impact on my community."

"I joined YES to help find more ways to help people on a bigger scale."



SCAN TO HEAR ABOUT
KIANA'S YES PROJECT



FISH is fortunate to have widespread support from our generous community!
Special thanks to everyone who contributed their time, talents, and
resources to FISH this past year.

GRANTS

Albertsons/Safeway Foundation

Anschutz Family Foundation

Arista Community Foundation

Broomfield Community Foundation

Broomfield Department of Human Services

Broomfield Rotary Club

Colorado Department of Local Affairs -
Division of Housing

City and County of Broomfield -
Housing Division

Colorado Blueprint to End Hunger

Colorado Community Health Alliance

Colorado Department of Early Childhood

Colorado Department of Human Services

Colorado Department of Public Health
and Environment

Colorado Garden Foundation

Colorado Health Institute

Colorado Housing and Finance Authority
(CHFA)

Emergency Food and Shelter Program

Energy Outreach Colorado

Food Pantry Assistance Grant

Mabel Y Hughes Charitable Trust

Intermountain Health

Metro Denver Health Institute

Mile High United Way

Namaste Foundation

Oregon Foundation

Rotary Club of Broomfield Crossing

RTD Transit Assistance Grant

Starbucks Foundation

Security Services Federal Credit Union

TZP Cares Foundation

Virginia Hill Foundation



In July of 2024, FISH collaborated with the Broomfield Early Childhood Council to organize the Broomfield Big Play Date. This family fun event included 25 partner organizations and businesses who provided resources and activities for more than 350 neighbors. Held next to the Depot Museum, the event offered laughter, outdoor activities, and connections to community and vital resources.

When Dana Clouse and Tyson Cogley, the owners of Doc Automotive, learned that our cooking oil shelf was empty, they came up with a creative way to partner with FISH and engage their clients! They joined our Adopt A Shelf program and started a promotion at their shop to give a discount on services when customers brought in cooking oil to donate. They drop off bottles to our marketplace every week to keep our shelf stocked for families. Dana and Tyson also started an annual chili cook-off fundraiser, which brings businesses and community members together to raise funds and food for FISH!

Learn more about our Adopt A Shelf program at www.broomfieldfish.org/adopt-a-shelf

SCAN TO HEAR TYSON'S STORY



FISH appreciates everyone who donated in 2024, including those who are not named here or donated anonymously.

2024 MAJOR GIFT DONORS

Able HVAC
 Steven & Sarah Adams
 Keith Adamski & Karen Jass
 Safeway/Albertsons
 Ron & Janan Alford
 Fred & Kathy Ambrusch
 Milton Anderson
 Anthem Highlands
 Anthem Ranch Community & Clubs
 Apple Tree Christian Preschool & Kindergarten
 Bruce & Mary Ann Archinal
 Robert & Lynn Arendt
 Rodney Arreola
 Jim & Marlene Aweida
 Bairrington Family
 Bale Family
 Ball Corporation
 Ball Family
 Carolyn Balmer
 Barr Family
 Kenneth & Margaret Basnett
 Robert & Mary Bastasch
 BBC Research & Consulting
 Beautiful Savior Lutheran Church & School

John & Janie Beirise
 Rick & Chris Bergsieker
 Paul & Linda Berteau
 Bickel Family
 Birch Elementary School
 BOSS Printing
 Robert & Lynn Bowles
 Boy Scouts of America
 Terry & Vicki Brandt
 William Braun
 Lisa Bressler
 David & Sally Brimmer
 Heather Britton
 Broadlands Community
 Broomfield Enterprise
 Broomfield High School
 Broomfield Lifestyle
 Broomfield Lions Club
 Broomfield Pelicans
 Broomfield Rotary Club
 Broomfield United Methodist Church & Fellowship Groups
 Sarah Buckman
 Cynthia Burchell
 Burnside Family
 Elaine Butler
 Tom & Boni Callaway
 Calvary Evangelical Free Church
 Lauren Cashatt
 Michael & Kimberly Cavanagh
 George Cavanaugh
 Jose & Luciana Chama

Cheney, Galluzzi & Howard
 Chick-fil-A
 Children's Hospital Colorado
 Justin & Amanda Choi
 Christian Church of Broomfield
 Church of Jesus Christ of Latter-Day Saints
 Cimarron Village
 Mary Cirbo
 City & County of Broomfield
 City & County of Broomfield Recreation Services & Preschool
 Terry & Nicci Clark
 Clifford Family
 Code Blue Computing
 Royce & Roberta Coleman
 Dennis & Julie Collins
 Colorado Dog Academy
 Colorado Housing & Finance Authority
 Community Food Share
 Compass Group
 Karen Connolly
 Conscious Alliance
 Cooper Family
 Costco
 Cultivate Kitchen
 Czarnecki Family
 Dabberdt Family
 Pat Daley
 Danone
 Deanne Davies

Davis-Siggs Family in Honor of Gus
 Carol Day
 Colleen Daywalt
 Nick & Tammy Degenhart
 Dell
 Delta Hotels by Marriott
 Robert & Doris Dittmer
 Doc Automotive
 Daniel Dolan
 Clark & Kimberly Dunn
 Richard & Kathy East
 Andy & Sandy Edmondson
 Jeffrey & Mary Eggleston
 Elliott Family
 Epsilon Zeta Chapter 5330
 Fairway Independent Mortgage
 Featherstone Family
 FHL Bank
 Fidelity Investments
 Wendy & Hans Fiedler
 Jon & Glenda File
 FirstTier Bank
 FischerJordan
 Stephen Fisher & Lucia Berte
 Kenneth Fitch & Lee Giacoletto
 Flatirons Audiology
 Flatirons Pro Media
 Joe & Ann Foley
 Lawrence Foster & Nancie Connolly



After reading *The Highlights Book of Things To Do*, Tessa and her brother JJ had the idea to hold a carnival in their family's backyard to raise funds for local organizations! Together, they drew up a map of what the carnival could look like and hand-delivered invitations to neighbors and friends. They had 25 kids between the ages of 4 and 12 come and enjoy face painting, ring toss, an obstacle course, a craft table, lemonade, and cookies. During the event, Tessa and JJ collected donations and were able to raise an amazing \$300, which they split between FISH and Children's Hospital!

Linda & Richard Freund
 Friends of Jan
 Fries Family
 Front Range Barracuda Swim Club
 Galloway Family
 Ted & Mary Garten
 Travis Gearhart
 Robert Gebhardt
 Girl Scouts of the USA
 Carl Glass
 Gogo Business Aviation
 Mary Kay Gondrezick
 Google
 Gordon Family
 Goss Family
 Chyla Graham
 Anthony & Connie Grandinetti
 Anja Gratzner
 Patti Greene
 Dr. Nancy Greer
 John & Carol Grudis
 Gryzmala Family
 Susan Gutches
 Thomas Halloran & Sara Rivenburgh
 Craig & Ranae Hamilton
 Charles & Colleen Hamm

Gregory & Debbie Hammons
 Brett Hannigan
 Bradley & Janet Hanson
 Harper Family
 Haupt Family
 Tiffany Hausauer
 Joseph Hayes
 Sherri Hegland
 Casmer Heilman
 Gary & Dianne Henry
 Aaron & Audrey Heun
 Adam Hill
 Aaron & Sara Hoffman
 Jennifer Hoffman
 Holy Comforter Episcopal Church & Farmers' Market
 Sandra Hopper
 David Huff
 Robbie Hunter
 Hunter Douglas
 Johanna Hurley
 i.o.t.k. media
 Dr. Lawrence & Elizabeth Janowski
 Audrey Johnson
 Wayne & Diane Johnson
 Carmencita Jones
 Jeff & Kim Jones
 Bob & Mary Juszynski

Keen Family
 Peter Keilman
 Keller Williams Realty
 Kelly Family
 Carol Kendall
 Douglas & Diane Kerner
 Keystone Place at Legacy Ridge
 Alice Kidney
 Kimley-Horn Foundation
 Knights of Columbus 10961
 Kohl Elementary School
 Joe & Mary Kovach
 Kroger/King Soopers
 Anne Krum
 Lafayette Flea Market
 Lakin Family Foundation
 Hilary Langston
 Jessica Larson
 Steve & Vicki Larson
 Randy & Mary Law
 LeBlanc Family
 Jared LeFebre
 Legacy High School
 Warren & Barbara Leggate
 Lost Rock Farm
 Lowery Family
 Lumen Technologies
 Lutheran Church of Hope
 Rick Lutz
 Magnolia Road

Steve & Lori Majors
 Dennis & Holly Mallaney
 Heather Mann
 Dr. Bill & Jean Markel
 Jerry & Kay Martin
 Ken Martin
 Len & Kathleen Martinez
 Joanne Masica
 Sue Masica
 Amanda Mathews
 Heather Matthews
 Brandon & Sarah Mauch
 Eleanor McKinley
 McMath-Weadley Family
 Scott & Judy McNary
 McWhinney Real Estate Development
 Meridian Elementary School
 Charles & Mutsumi Metzler
 BJ & Kelly Meyer
 MHC Property Management
 Joseph Michalsky
 Mile High Transportation Services
 Miller Farms
 MindSpark Learning
 Alex Moghadam
 Motorola Solutions Foundation
 Mountain Aerospace
 Mountain View Elementary School
 Mowery-Evans Family
 Carl & Karen Muehlemeyer
 Frederick Munro



To celebrate his 10th birthday, Will hosted a food drive for Broomfield FISH to help feed neighbors in need. Will collected over 419 pounds of food and over \$300 with the help of his family and friends to help keep our shelves full for our participants. As one of our youngest community champions, Will is making huge waves to prevent hunger in our community!



Wayne Munson
 National Charity League
 Nativity of Our Lord Catholic Church & School
 NetApp
 New Leaf Hearing Clinic
 Next Up Leadership Group
 Nothing Bundt Cakes
 Ken Nowak Family
 Robert & Kathy Nowak
 Jennifer Nussbaum
 Oliver Family
 Tyler Olsen
 O'Toole Family
 Ottem Family
 Our Broomfield
 Outside Analytics
 Claude & Cheryl Overstreet
 David Painter
 Pallas Family
 April Paris
 Pascale Family
 Paz Family Foundation
 Peak Utility Service Group
 Pearsall Family
 Pedro Family
 Pigott Family
 PNC Bank
 Joanne Post
 Powell Family
 Rod & Myrna Prentice
 Presbyterian Church of Broomfield
 Price Family

Colleen Provost
 Darrell & Leah Quam
 Benjamin & Sarah Ragsdale
 Gary & Julie Raney
 Doug & Tina Reeves
 Bev Reimer
 Reynolds Family
 Greg & Katie Richards
 Jett & Kelly Rink
 Risen Savior Lutheran Church
 Scott & Amy Ritger
 Joe & Chris Roarty
 Rick & Mary Rosendahl
 Rotary Club of Broomfield Crossing
 Beverly Rourke
 Bob Rudland
 Glenn & Nancy Russo
 S&S Safety Consulting
 Sacred Heart of Mary Parish
 Salesforce
 Alan & Mary Sanner
 Gerald & Ann Saul
 Richard & Karyn Schad
 Schafer Thomas Maez PC
 Karilyn Schaffer
 Kate Scheich
 Gary & Renee Schwark
 Dayna Scott & Ken Langford
 Clark & Diane Scriven
 Security Service Federal Credit Union
 Marian Seder
 Thomas Seibel

Shepherd of Love Fellowship
 Sill-TerHar Motors
 Dave & Gale Simonson
 Simple Generosity
 Sister Carmen Community Center
 Skystone Community
 Matthew & Maggie Soderman
 Sonata Aesthetics
 Spenga
 Sprouts
 Scott & Mary Spuler
 Stamp Out Hunger - Eagle View, Main, & Northglenn Post Offices
 Standard Process
 Joan Steele
 Karen & Todd Steele
 Steiner Family
 Stonehocker Family Foundation
 Ann & Ron Studwell
 Dr. Jim & Lisa Sumerfield
 Christina Surprenant - West + Main Homes
 Target
 Terhar Family
 Ter & Rachael Tetenta
 The Colorado Trust
 The Timken Company
 David & Ellen Thorp
 3W Races
 Thunder Vista P-8
 Tucci Fresh Produce
 John Turner
 Tuttle Family

Tyler Family
 United Church of Broomfield
 Uproot Colorado
 Richard & Rochelle Urwiller
 Vagher Family
 Chris & Deborah van den Honert
 David & Shary Van Sant
 Angela Vera
 Viega
 von Rosenberg Family
 Jim & Lori Walcutt
 Walmart
 Christian & Evelyn Walter
 Scott & Carol Ward
 Jamal Ward
 Karen Webber
 Weber Family
 WeeCycle
 Norman Welch
 Wells Family
 Whole Foods
 Wildgrass Community
 Ellen Williams
 Jeff & Cindy Williams
 Russell & Sarah Winkler
 Katie Wolfram
 Trudy Wood
 Steve & Terry Woods
 Woods Aitken
 Workday
 Mike & Janice Young
 Martin & Pam Zadigian
 Janice Ziegler





Fellowship in Serving Humanity

Broomfield FISH
6 Garden Center
Broomfield, CO 80020

info@broomfieldfish.org
Tel: 303-465-1600
www.broomfieldfish.org

   @broomfieldfish
 @broomfield-f-i-s-h

Proud Member of the FRCA



Family Resource Center Association



Broomfield FISH

www.broomfieldfish.org